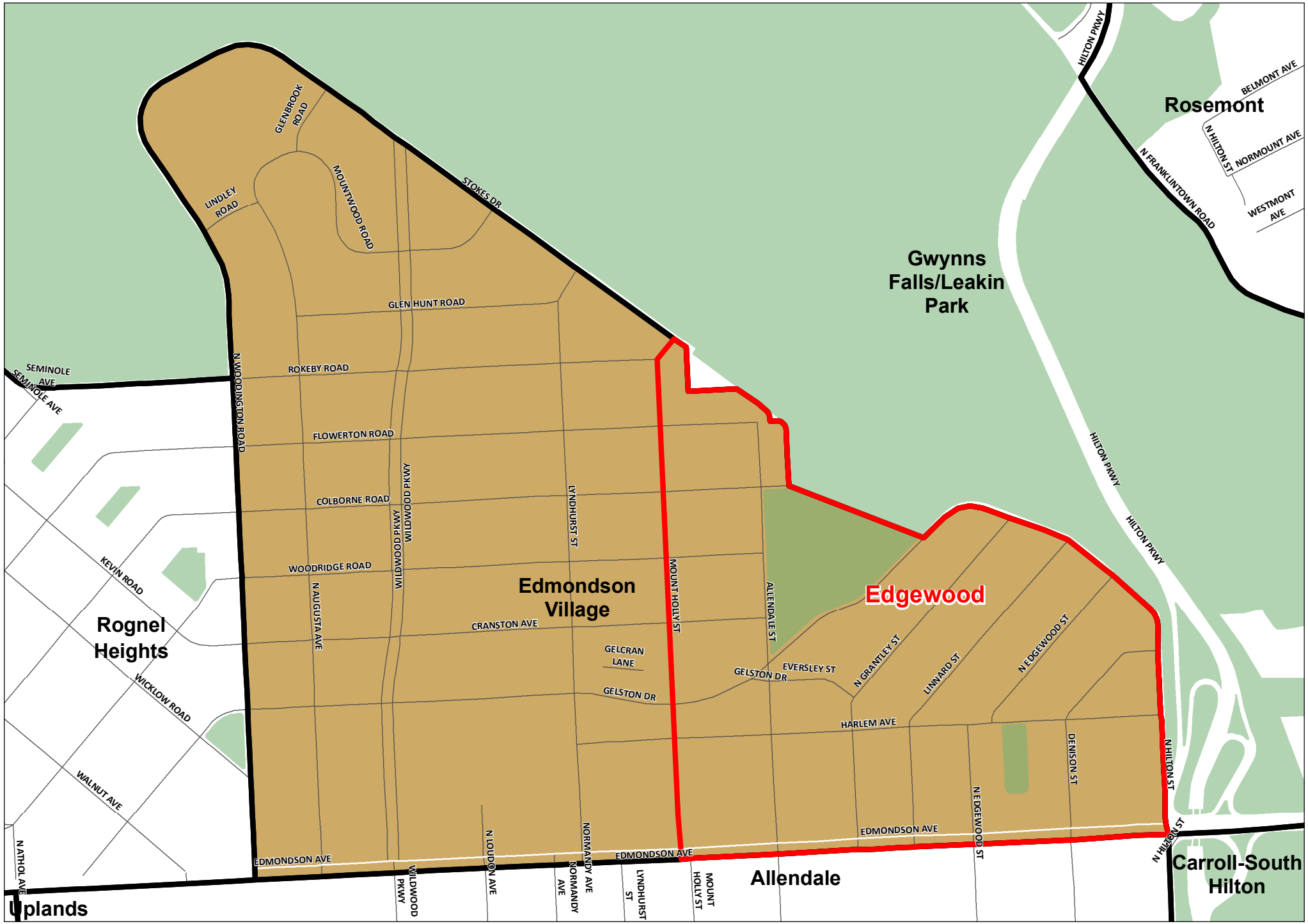

Stephanie Rawlings-Blake
Mayor
Thomas J. Stosur
Director of Planning

Division in 2011

Previous Name: Edmondson Village
Current Name: Edgewood